



# GMT MONTHLY MEMBERSHIP PROGRESS REPORT

Results as of: 6/30/2024

Multiple District 2

LOCATION: TEXAS

GMT: OPEN

GMT CA 1

Clubs			
RESULTS FOR 2023-2024			
QUARTER	NEW CLUB GOAL	NEW CLUBS	DROPPED CLUBS
JULY/AUG/SEPT	8	9	8
OCT/NOV/DEC	5	4	7
JAN/FEB/MAR	11	1	3
APR/MAY/JUNE	7	5	11

Members			
RESULTS FOR 2023-2024			
QUARTER	MEMBER GROWTH NET GOAL	MEMBER GROWTH ACTUAL	DROPPED MEMBERS ACTUAL (including transfers)
JULY/AUG/SEPT	591	1,149	818
OCT/NOV/DEC	661	741	938
JAN/FEB/MAR	572	811	746
APR/MAY/JUNE	592	831	1,172

**GOALS AND ACTUAL NEW CLUBS CUMULATIVE**

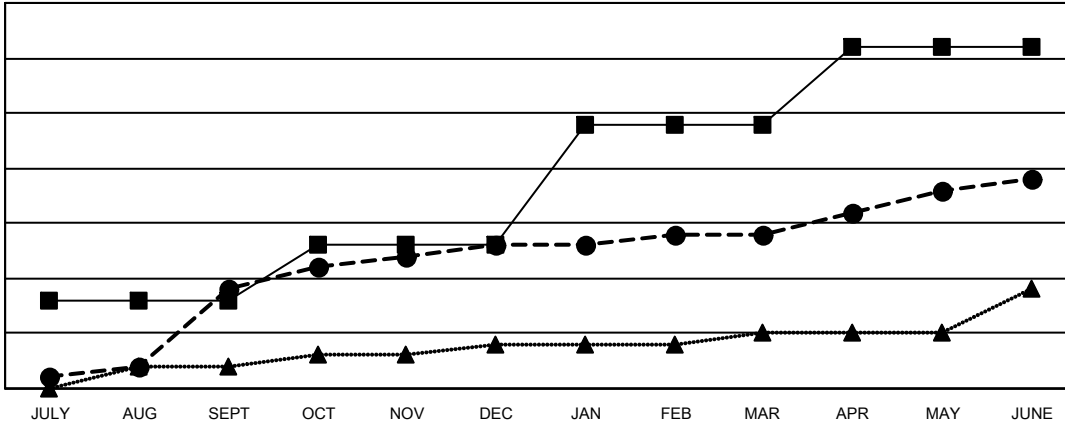

- - CURRENT YEAR GOALS FOR NEW CLUBS
- - CURRENT YEAR ACTUAL NEW CLUBS
- ▲ - LAST YEAR ACTUAL NEW CLUBS

**GOALS AND ACTUAL MEMBERS CUMULATIVE**

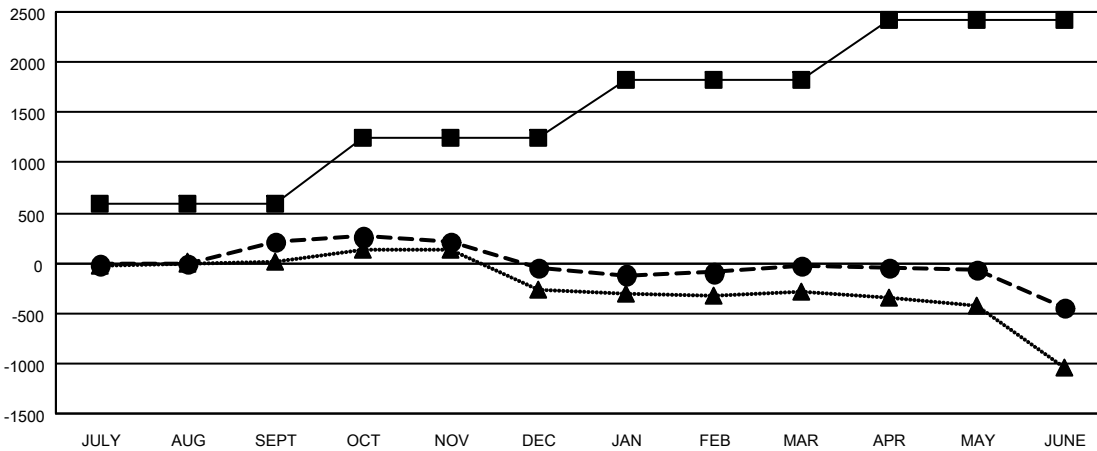

- - MEMBER GROWTH NET GOAL
- - MEMBER GROWTH ACTUAL
- ▲ - LAST YEAR MEMBERSHIP ACTUAL

<p><b>DROPPED CLUBS: 29</b></p>	<p>514 CLUBS OF 772 ADDED 1 OR MORE NEW MEMBERS</p>	<p><u>GENDER DISTRIBUTION</u></p> <p>MALE            12,992 (60.45%)</p> <p>FEMALE         8,501 (39.55%)</p>												
<p><u>DROPPED MEMBERS</u></p> <table style="width: 100%; border-collapse: collapse;"> <tr> <td style="width: 70%;">DECEASED</td> <td style="text-align: right;">271</td> </tr> <tr> <td>CLUB CANCELLED</td> <td style="text-align: right;">130</td> </tr> <tr> <td>OTHER</td> <td style="text-align: right;">3,258</td> </tr> <tr> <td><b>TOTAL</b></td> <td style="text-align: right;"><b>3,659</b></td> </tr> </table>	DECEASED	271	CLUB CANCELLED	130	OTHER	3,258	<b>TOTAL</b>	<b>3,659</b>	<p style="text-align: center;"><a href="#">CLICK HERE FOR CUMULATIVE MEMBERSHIP DATA</a></p>	<table style="width: 100%; border-collapse: collapse;"> <tr> <td style="width: 70%;">TOTAL FAMILY UNIT MEMBERS</td> <td style="text-align: right;">3,355</td> </tr> <tr> <td>FAMILY MEMBERS PAYING HALF DUES</td> <td style="text-align: right;">1,722</td> </tr> </table>	TOTAL FAMILY UNIT MEMBERS	3,355	FAMILY MEMBERS PAYING HALF DUES	1,722
DECEASED	271													
CLUB CANCELLED	130													
OTHER	3,258													
<b>TOTAL</b>	<b>3,659</b>													
TOTAL FAMILY UNIT MEMBERS	3,355													
FAMILY MEMBERS PAYING HALF DUES	1,722													